

Art Exhibition Guidelines

The Gallery space at the JCCC is located to the right of the main entrance opposite the Heritage Lounge.

It is an 1800 square foot gallery space with 156 linear feet of wall space. In the past the Gallery has featured the work of Nikkei artists such as Nobuo Kubota, Aiko Suzuki, Walter Sunahara, Kazuo Hamasaki, Louise Noguchi, Akira Yoshikawa, Leslie Sasaki, Heather Midori Yamada, Tomolennon, Sadashi Inuzuka and Tamio Wakayama.



The Selection of featured artists and exhibitions is guided by the following mandate.

Mandate:

- *To exhibit the work of established Japanese Canadian artists*
- *To provide a springboard for emerging or new Japanese Canadian artists*
- *To support a mix of traditional and contemporary artworks*
- *To support traditional and contemporary craft*
- *To support exhibitions and exhibits with Japanese Canadian & Japanese: historical, cultural, and community relevance.*
- *To exhibit travelling shows organized by others*

Criteria:

- *relevance to our mandate*
- *excellent quality*
- *exhibition concept well formed*
- *exhibition viability*
- *level of engagement with the community*
- *participation of Japanese Canadians*
- *artist statement articulates the strength and intent of the artist's work*
- *potential benefit to artist(s)*
- *other benefits*

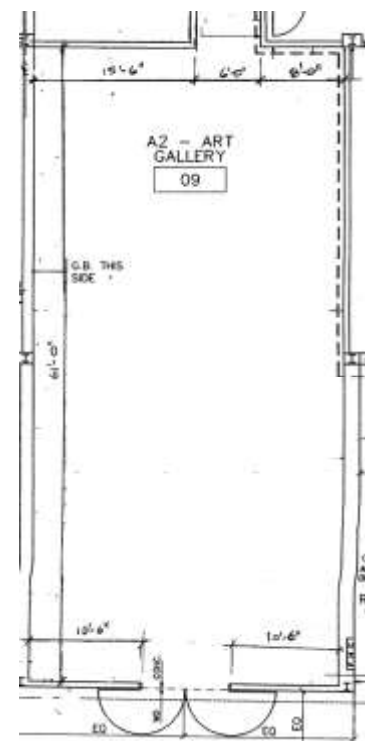

Gallery floor plan

Artists or organizations may submit their expressions of interest and exhibition ideas to: The JCCC Arts Committee.
Email: heritage@jccc.on.ca
Address: Japanese Canadian Cultural Centre, 6 Garamond Court, Toronto, ON M3C 1Z5